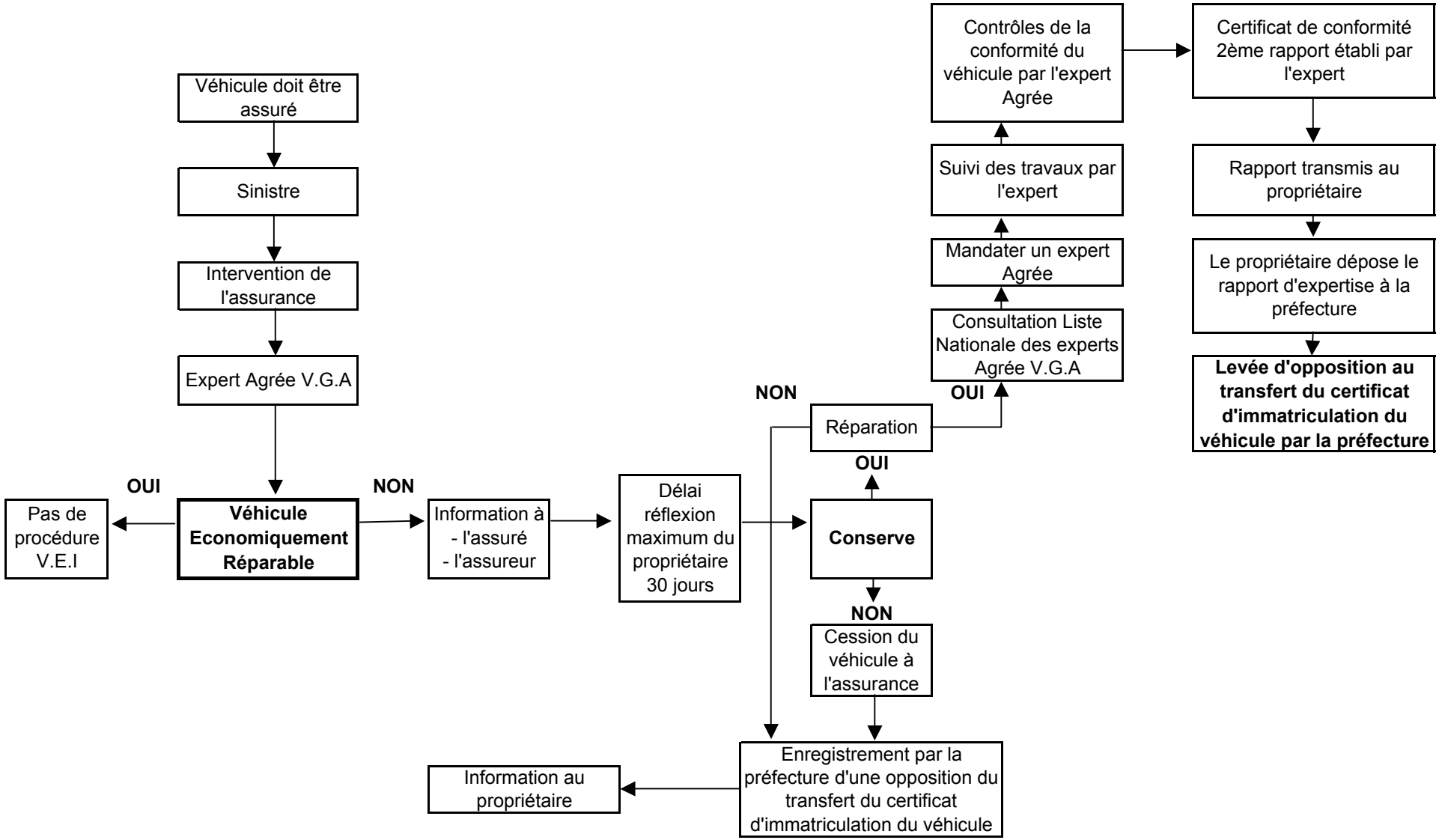PROCEDURE V.E.I (Véhicule Economiquement Irréparable)